

BLUE VELVET

Vocals Arranged by JOE LEAHY

Words and Music
BERNIE WAYNE and LEE MORRIS

FEMALE VOCAL

Piano

Slowly *Trpt.*

F (G-A)

A

The second system consists of piano accompaniment. It features a melodic line in the right hand with triplet markings and a bass line in the left hand. The dynamics are consistent with the previous system.

The third system continues the piano accompaniment with similar melodic and bass lines, including triplet markings in the right hand.

The fourth system continues the piano accompaniment, maintaining the melodic and bass patterns established in the previous systems.

The fifth system concludes the piano accompaniment with the final melodic and bass lines, including triplet markings.

2
Piano

B

The second system continues the piano accompaniment with similar melodic and harmonic structures as the first system.

The third system of the piano accompaniment features more complex chordal textures and melodic variations.

The fourth system of the piano accompaniment continues the piece with consistent rhythmic and harmonic patterns.

1. **2.** *vib.*

The fifth system contains two endings. The first ending leads back to the beginning of the piece, while the second ending concludes the piece. A 'vib.' (vibrato) instruction is present above the final notes of the second ending.

BLUE VELVET

Vocals Arranged by JOE LEAHY

Words and Music
BERNIE WAYNE and LEE MORRIS

MALE VOCAL

Piano
Slowly
Trpt.
mp

Bb (C-D)

Bell Solo
mf

w.w.

Voice

A

Copyright MCMLI by Meridian Music Corp., 1619 Broadway N.Y.19, N.Y.
EDWIN H. MORRIS & CO., LTD., 52, Maddox Street, London, W.1
For Great Britain & Ireland and the British Dominions, Colonies & Possessions
throughout the World (except Canada) and the Continent of Europe.

E.M. 4563

All rights reserved
International Copyright Secured
Made in England

2
Piano

B

BLUE VELVET

Dance Arranged by JOHNNY WARRINGTON

Words and Music
BERNIE WAYNE and LEE MORRIS

Piano
Slowly

Copyright MCMLI by Meridian Music Corp., 1619 Broadway N.Y., 19, N.Y.
EDWIN H. MORRIS & CO., LTD., 52, Maddox Street, London, W.1
For Great Britain & Ireland and the British Dominions, Colonies & Possessions
broughtout the World (except Canada) and the Continent of Europe.

E.M. 4563

All rights reserved
International Copyright Secured
Made in England

2
Piano

B

C

BLUE VELVET

Dance Arranged by JOHNNY WARRINGTON

Words and Music
BERNIE WAYNE and LEE MORRIS

Bass

Slowly

A

B

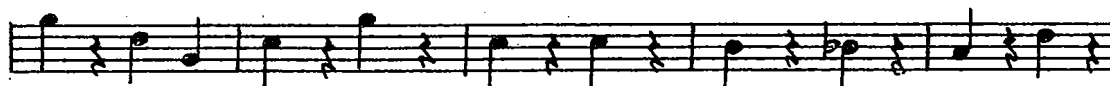

C

Copyright MCMLI by Meridian Music Corp., 1619 Broadway N.Y.19, N.Y.
EDWIN H. MORRIS & CO., LTD., 52, Maddox Street, London, W.1
For Great Britain & Ireland and the British Dominions, Colonies & Possessions
throughout the World (except Canada) and the Continent of Europe.
2315

E.M. 4563

All rights reserved
International Copyright Secured
Made in England

32

BLUE VELVET

Dance Arranged by JOHNNY WARRINGTON

Words and Music
BERNIE WAYNE and LEE MORRIS

1st Trumpet in Bb

Slowly

Solo

mf

BLUE VELVET

Dance Arranged by JOHNNY WARRINGTON

Words and Music

2nd Trumpet in Bb

BERNIE WAYNE and LEE MORRIS

Slowly

Copyright MCMLI by Meridian Music Corp., 1619 Broadway N.Y.19, N.Y
EDWIN H. MORRIS & CO., LTD., 52, Maddox Street. London, W.1
For Great Britain & Ireland and the British Dominions, Colonies & Possessions
throughout the World (except Canada) and the Continent of Europe.

E.M. 4563

All rights reserved
International Copyright Secured
Made in England

BLUE VELVET

Dance Arranged by JOHNNY WARRINGTON
3rd Trumpet in Bb
Slowly

Words and Music
BERNIE WAYNE and LEE MORRIS

Copyright MCMLI by Meridian Music Corp., 1619 Broadway N.Y. 19, N.Y.

E.M. 4563

EDWIN H. MORRIS & CO., LTD., 52, Maddox Street, London, W.1
For Great Britain & Ireland and the British Dominions, Colonies & Possessions
throughout the World (except Canada) and the Continent of Europe.

All rights reserved
International Copyright Secured
Made in England

32

BLUE VELVET

Dance Arranged by JOHNNY WARRINGTON
1st E^b Alto Saxophone

Words and Music
BERNIE WAYNE and LEE MORRIS

Slower *Solo*

BLUE VELVET

Dance Arranged by **JOHNNY WARRINGTON**
1st B \flat Tenor Saxophone

Words and Music
BERNIE WAYNE and LEE MORRIS

Slowly

Soli

mf

A

Soli

mf

B

No Soli

Soli

C

No Soli

Soli

mf

f

Copyright MCMLI by Meridian Music Corp., 1619 Broadway N.Y.19, N.Y.
 EDWIN H. MORRIS & CO., LTD., 52, Maddox Street, London, W.1
 For Great Britain & Ireland and the British Dominions, Colonies & Possessions
 throughout the World (except Canada) and the Continent of Europe.
 2315

E.M. 4563

All rights reserved
 International Copyright Secured
 Made in England

BLUE VELVET

Dance Arranged by JOHNNY WARRINGTON

Words and Music
BERNIE WAYNE and LEE MORRIS

2nd E^b Alto Saxophone

Slowly

Copyright MCMLI by Meridian Music Corp., 1619 Broadway N.Y.19, N.Y.
EDWIN H. MORRIS & CO., LTD. 52, Maddox Street. London, W.1
For Great Britain & Ireland and the British Dominions, Colonies & Possessions
throughout the World (except Canada) and the Continent of Europe.

E.M. 4563

All rights reserved
International Copyright Secured
Made in England

BLUE VELVET

Dance Arranged by JOHNNY WARRINGTON

Words and Music

2nd B^b Tenor Saxophone

BERNIE WAYNE and LEE MORRIS

Slowly

mf *Soli*

A *Obbl.*

Soli **B** *mf No Soli*

C *No Soli* *Soli*

1. *mf* *Soli* 2. *f*

Copyright MCMLI by Meridian Music Corp., 1619 Broadway N.Y.19, N.Y.
 EDWIN H. MORRIS & CO., LTD., 52, Maddox Street, London, W.1
 For Great Britain & Ireland and the British Dominions, Colonies & Possessions
 throughout the World (except Canada) and the Continent of Europe.
 2315

E.M. 4563

All rights reserved
 International Copyright Secured
 Made in England

BLUE VELVET

Dance Arranged by JOHNNY WARRINGTON

Words and Music

1st Trombone

BERNIE WAYNE and LEE MORRIS

Slowly

Copyright MCMLI by Meridian Music Corp., 1619 Broadway N.Y.19, N.Y.
 EDWIN H. MORRIS & CO., LTD., 52, Maddox Street, London, W.1
 For Great Britain & Ireland and the British Dominions, Colonies & Possessions
 throughout the World (except Canada) and the Continent of Europe.

E.M. 4563

All rights reserved
 International Copyright Secured
 Made in England

BLUE VELVET

Dance Arranged by JOHNNY WARRINGTON

Words and Music
BERNIE WAYNE and LEE MORRIS

2nd Trombone

Slowly

Copyright MCMLI by Meridian Music Corp., 1619 Broadway N.Y.19, N.Y.
 EDWIN H. MORRIS & CO., LTD., 52, Maddox Street, London, W.1
 For Great Britain & Ireland and the British Dominions, Colonies & Possessions
 throughout the World (except Canada) and the Continent of Europe.

E.M. 4563

All rights reserved
 International Copyright Secured
 Made in England

BLUE VELVET

Dance Arranged by JOHNNY WARRINGTON

Words and Music'
BERNIE WAYNE and LEE MORRIS

Guitar
Slowly

mf B^b B7 B^b A^b7 Gm7 C7 C9 Cm7 F7 F7(-9)

A B^b Dm7 Cm7 F9 F7 Dm7 B^b

Cm7 F7 F7+ Dm7 G7(-9) Cm7 F7 F7(-9)

B^b Dm7 Cm7 F9 F7 Dm7 B^b

Cm7 Cm7 F7 Fm7 B^b9

B E^bmaj7 E^b E^bm7 Dm7 B^b Dm7 B^b9

E^bmaj7 E^b E^bm7 Dm7 D^bdim. Cm7 F7

C B^b Dm7 Cm7 F9 F7 Dm7 B^b Cm7

Cm7 F7 Fm7 B^b9 B^b7 B^b9 E^b F7(-9) F7(-9)

1. B^b A^b9 G9 G^b9 F9 F7 F7(-9) 2. B^b B^b

mf *f*

Copyright MCMLI by Meridian Music Corp., 1619 Broadway N.Y.19, N.Y.
EDWIN H. MORRIS & CO., LTD., 52, Maddox Street. London. W.1
For Great Britain & Ireland and the British Dominions, Colonies & Possessions
throughout the World (except Canada) and the Continent of Europe.

E.M. 4563

All rights reserved
International Copyright Secured
Made in England